

Chatswood Densitometry Centre

Suite 7-8, 16-18 Malvern Avenue
Chatswood NSW 2067

Patient:	Michael	Facility ID:	
Birth Date:	63.1 years	Referring Physician:	Dr C
Height / Weight:	169.0 cm 55.8 kg	Measured:	12/08/2016 1:58:21 PM (14.10)
Sex / Ethnic:	Male White	Analyzed:	12/08/2016 3:01:15 PM (14.10)

AP Spine Bone Density Trend

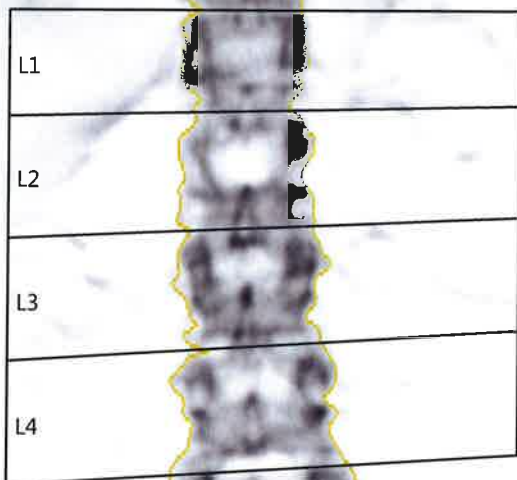

Densitometry Ref: L1-L2 (BMD)

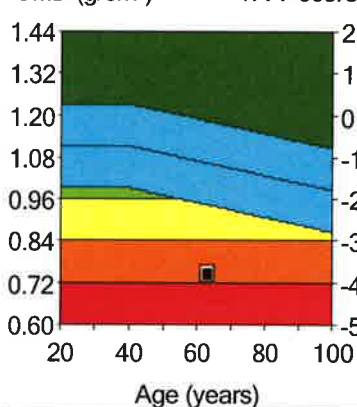

Trend: L1-L2 (BMD)

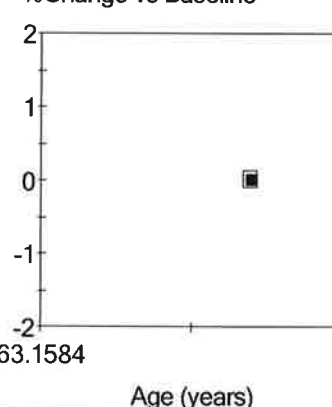

Region	¹ BMD (g/cm ²)	² Young-Adult T-score	³ Age-Matched Z-score
L1	0.72	-3.7	-2.5
L2	0.76	-4.0	-2.8
L3	0.92	-2.6	-1.5
L4	0.80	-3.7	-2.5
L1-L2	0.74	-3.8	-2.7
L1-L3	0.81	-3.3	-2.2
L1-L4	0.81	-3.4	-2.3
L2-L3	0.85	-3.3	-2.1
L2-L4	0.83	-3.4	-2.3
L3-L4	0.86	-3.2	-2.1

Measured Date	Age (years)	Trend: L1-L2		
		¹ BMD (g/cm ²)	Baseline (%)	Change vs Baseline (%/yr)
12/08/2016	63.1	0.74	baseline	baseline

COMMENTS:

Image not for diagnosis

Printed: 12/08/2016 3:02:16 PM (14.10)76:3.00:50.03:12.0 0.00:8.28

0.60x1.05 16.9:%Fat=4.2%

0.00:0.00 0.00:0.00

Filename: leem_5u2sbo7iye.dfx

Scan Mode: Standard 37.0 µGy

1 - Statistically 68% of repeat scans fall within 1SD (± 0.020 g/cm² for AP Spine L1-L2)

2 - Australia (Combined Geelong/Lunar) (ages 20-40) AP Spine Reference Population (v113)

3 - Matched for Age, Weight (males 25-100 kg), Ethnic



GE Healthcare

Lunar Prodigy
DF+351158

Chatswood Densitometry Centre

Suite 7-8, 16-18 Malvern Avenue
Chatswood NSW 2067

Patient:	Michael	Facility ID:	
Birth Date:	63.1 years	Referring Physician:	Dr C.
Height / Weight:	169.0 cm 55.8 kg	Measured:	12/08/2016 2:01:22 PM (14.10)
Sex / Ethnic:	Male White	Analyzed:	12/08/2016 3:00:38 PM (14.10)

DualFemur Bone Density Trend

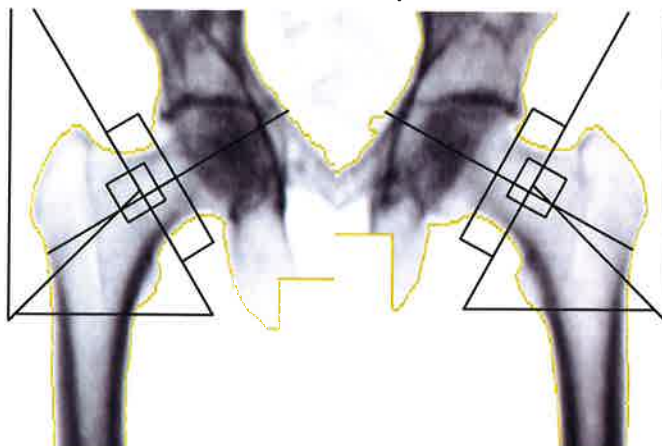
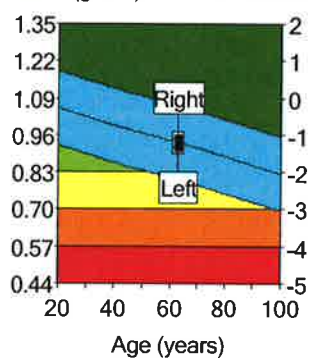

Image not for diagnosis

Densitometry Ref: Total (BMD)
BMD (g/cm²) YA T-score



HAL chart results unavailable

(Right = 112.7 mm) (Left = 113.9 mm)

Trend: Total Mean (BMD)
%Change vs Baseline

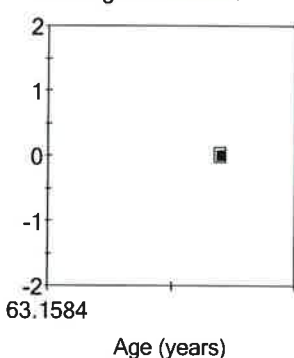

Region	¹ BMD (g/cm ²)	^{2,7} Young-Adult T-score	³ Age-Matched Z-score
Neck			
Left	0.88	-1.5	0.1
Right	0.94	-1.0	0.5
Mean	0.91	-1.2	0.3
Difference	0.06	0.5	0.5
Total			
Left	0.92	-1.3	-0.1
Right	0.94	-1.1	0.1
Mean	0.93	-1.2	0.0
Difference	0.02	0.2	0.2

Measured Date	Age (years)	Trend: Total Mean		
		¹ BMD (g/cm ²)	Change vs Baseline (%)	Change vs Baseline (%/yr)
12/08/2016	63.1	0.93	baseline	baseline

COMMENTS:

- 1 - Statistically 68% of repeat scans fall within 1SD (± 0.010 g/cm² for DualFemur Total)
- 2 - Australia (Combined Geelong/Lunar) (ages 20-40) Femur Reference Population (v113)
- 3 - Matched for Age, Weight (males 25-100 kg), Ethnic
- 7 - DualFemur Total T-score difference is 0.2. Asymmetry is None.

Printed: 12/08/2016 3:02:18 PM (14.10); Filename: leem_5u2sbo7iye.dfx; Right Femur; 15.6:%Fat=10.8%; Neck Angle (deg)= 59; Scan Mode: Thin 9.0 μ Gy; Left Femur; 13.3:%Fat=10.4%; Neck Angle (deg)= 61; Scan Mode: Thin 9.0 μ Gy

Chatswood Densitometry Centre

Suite 7-8, 16-18 Malvern Avenue

Chatswood NSW 2067

Patient:	Michael	Facility ID:	
Birth Date:	63.1 years	Referring Physician:	Dr C.
Height / Weight:	169.0 cm 55.8 kg	Measured:	12/08/2016 1:58:21 PM (14.10)
Sex / Ethnic:	Male White	Analyzed:	12/08/2016 3:01:15 PM (14.10)

Reference Chart: No reference data for Estimated Total Body

No patient or valid information available for display.

Site	Tissue (%Fat)	Tissue (%Lean)	Centile ^{2,3}
AP Spine	4	96	-
Left Femur	10	90	-
Right Femur	11	89	-
DualFemur	11	89	-

Trend: Estimated Total Body				
Measured Date	Age (years)	Tissue (%Fat)	Tissue (%Lean)	Centile ^{2,3}

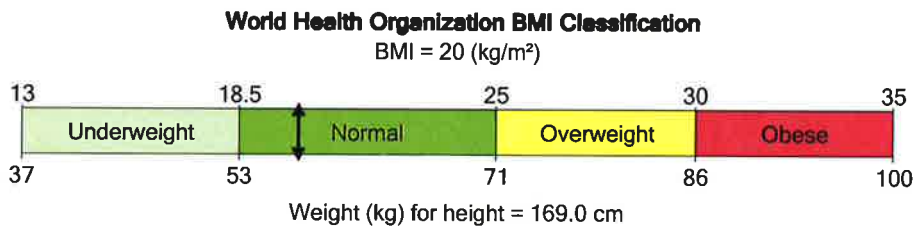

Note: Estimated composition results are based upon both Spine and Femur analysis

Note: Some estimated composition results may not be available because the patient total body fat is below 10, (a/g) spine tissue thickness is below allowable BMI range, and (a/g) femur tissue fat is below 12%.

COMMENTS:

2 - Total Body Composition Reference Population (v0)

3 -Composition Matched for Age

Printed: 12/08/2016 3:02:19 PM (14.10); Filename: leem_5u2sbo7iye.dfx; AP Spine; 16.9:%Fat=4.2%; Scan Mode: Standard 37.0 µGy; Right Femur; 15.6:%Fat=10.8%; Neck Angle (deg)= 59; Scan Mode: Thin 9.0 µGy; Left Femur; 13.3:%Fat=10.4%; Neck Angle (deg)= 61; Scan Mode: Thin 9.0 µGy

