

Michael  
1060485  
M, 63Y  
# 247490  
19-Sep-2016  
10:34:09.15  
1069 IMA 5  
SPI

A

Sydney Adventist Hospital  
Ref: 0458786H, V. J.  
syngo via VA30A

Michael  
1060485  
M, 63Y  
# 247490  
19-Sep-2016  
10:34:09.15

A

Sydney Adventist Hospital  
Ref: 0458786H, Wong J.  
syngo via VA30A

Michael  
1060485  
M, 63Y  
# 247490  
19-Sep-2016  
10:34:09.15  
1069 IMA 0  
MPR

A

Sydney Adventist Hospital  
Ref: 0458786H, W. J.  
syngo via VA30A

Artery	Lesions	Volume (mm <sup>3</sup> )	Equip. Mass (mg)	Score
LAD	5	131.5	29.49	148.0
RCA	3	43.2	7.22	43.8
TOTAL	8	174.8	36.72	191.7
QT	0	0.0	0.00	0.0
PA	0	0.0	0.00	0.0

Settings  
Score type: AcqMton equivalent, Threshold: 130 HU (95.6 mg/cm<sup>3</sup> CaHA)  
Mass calibration factor: 0.736

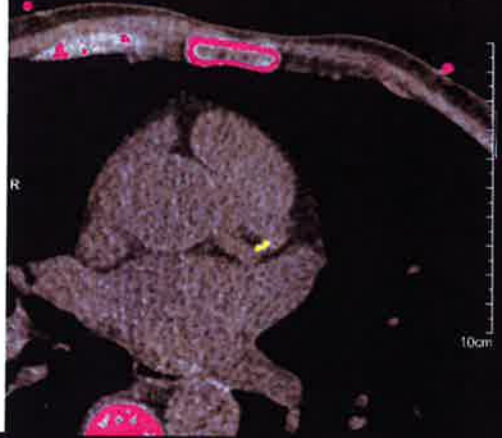
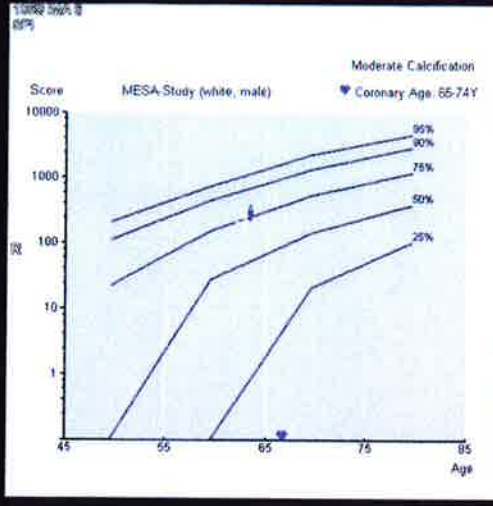

Michael  
1060485  
M, 63Y  
# 247490  
19-Sep-2016  
10:34:09.15  
1069 IMA 1  
MPR

50 bpm, 63%, 66 ms

A

Sydney Adventist Hospital  
Ref: 0458786H, V. J.  
syngo via VA30A

Michael  
1060485  
M, 63Y  
# 247490  
19-Sep-2016  
10:34:09.15  
1069 IMA 2  
MPR

A

Sydney Adventist Hospital  
Ref: 0458786H, V. J.  
syngo via VA30A

Michael  
1060485  
M, 63Y  
# 247490  
19-Sep-2016  
10:34:09.15  
1069 IMA 3  
MPR

A

Sydney Adventist Hospital  
Ref: 0458786H, V. J.  
syngo via VA30A

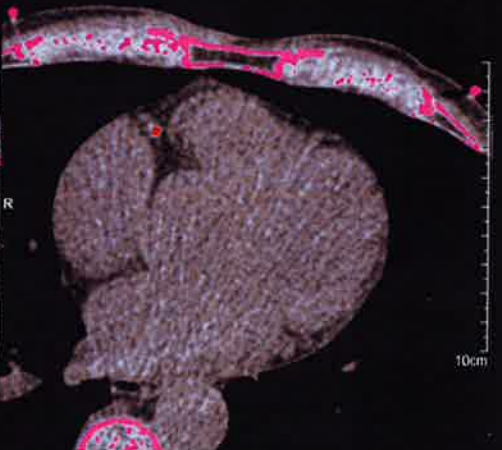
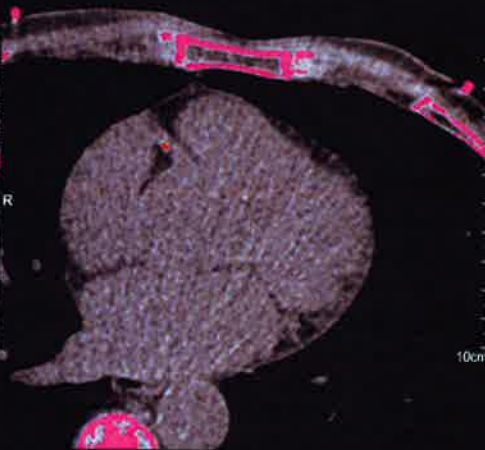
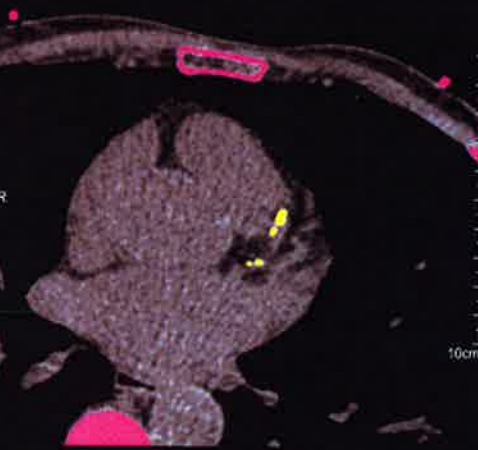

Michael  
1060485  
M, 63Y  
# 247490  
19-Sep-2016  
10:34:09.15  
1069 IMA 4  
MPR

50 bpm, 63%, 66 ms

A

Sydney Adventist Hospital  
Ref: 0458786H, V. J.  
syngo via VA30A

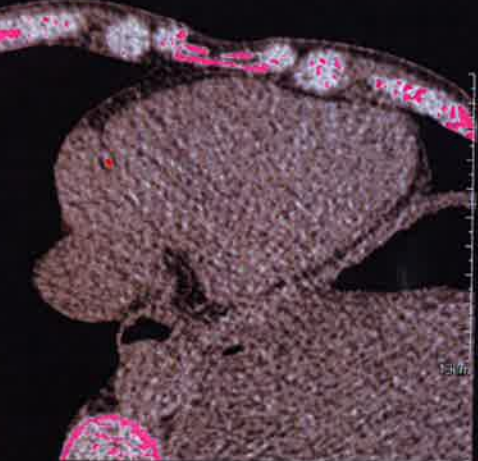

50 bpm, 63%, 66 ms