

ALFRED IMAGING ASHFIELD

357 LIVERPOOL ROAD
ASHFIELD, NSW 2131

Patient:	MICHAEL	Facility ID:	
Birth Date:	64.8 years 168.1 cm	Referring Physician:	M S
Height / Weight:	58.0 kg Male	Measured:	23/04/2018 8:56:21 AM (13.60)
Sex / Ethnic:		Analyzed:	23/04/2018 8:57:22 AM (13.60)

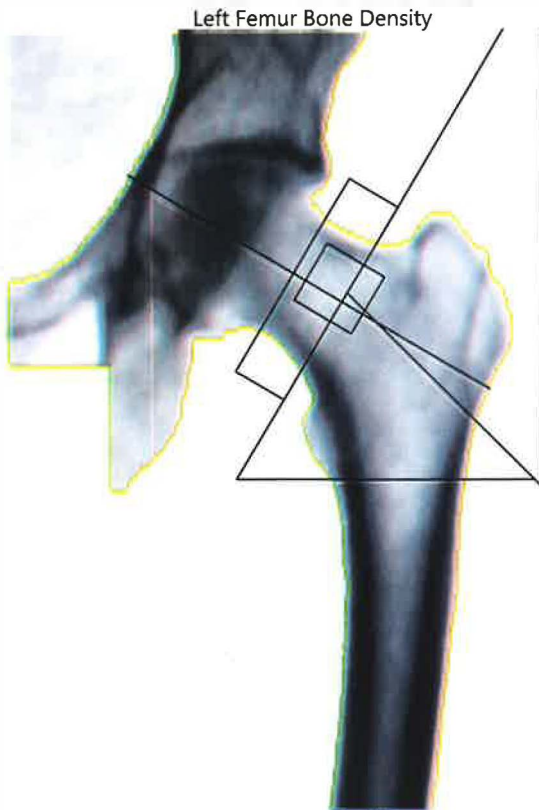

Left Femur Bone Density

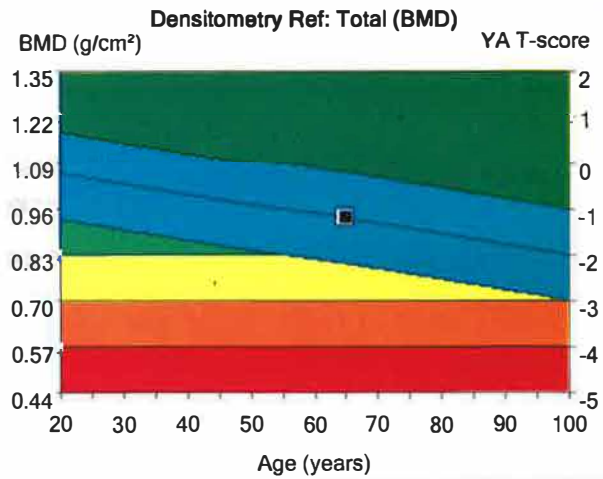

Region	1	2		3
	BMD (g/cm ²)	Young-Adult (%)	T-score	Age-Matched Z-score
Neck	0.862	81	-1.6	-0.1
Total	0.936	86	-1.2	0.0

HAL chart results unavailable

(Left = 112.3 mm)

Image not for diagnosis

Printed: 23/04/2018 8:57:30 AM (13.60)76:0.75:50.03:12.0 0.00:10.50 0.60x1.05

15.2:%Fat=18.5%

0.00:0.00 0.00:0.00

Neck Angle (deg)= 59

Filename: elzl7p6nkc.dfx

Scan Mode: Thin 9.0 µGy

- 1 - Statistically 68% of repeat scans fall within 1SD (± 0.012 g/cm² for Left Femur Total)
- 2 - Australia (Combined Geelong/Lunar) (ages 20-40) Femur Reference Population (v112)
- 3 - Matched for Age, Weight (males 25-100 kg), Ethnic
- 11 - World Health Organization - Definition of Osteoporosis and Osteopenia for Caucasian Women: Normal = T-score at or above -1.0 SD; Osteopenia = T-score between -1.0 and -2.5 SD; Osteoporosis = T-score at or below -2.5 SD; (WHO definitions only apply when a young healthy Caucasian Women reference database is used to determine T-scores.)

