

# ALFRED IMAGING ASHFIELD

357 LIVERPOOL ROAD  
ASHFIELD, NSW 2131

<b>Patient:</b>	MICHAEL	<b>Facility ID:</b>	
<b>Birth Date:</b>	64.8 years 168.1 cm	<b>Referring Physician:</b>	M S
<b>Height / Weight:</b>	58.0 kg Male	<b>Measured:</b>	23/04/2018 8:55:09 AM (13.60)
<b>Sex / Ethnic:</b>		<b>Analyzed:</b>	23/04/2018 8:57:21 AM (13.60)

AP Spine Bone Density

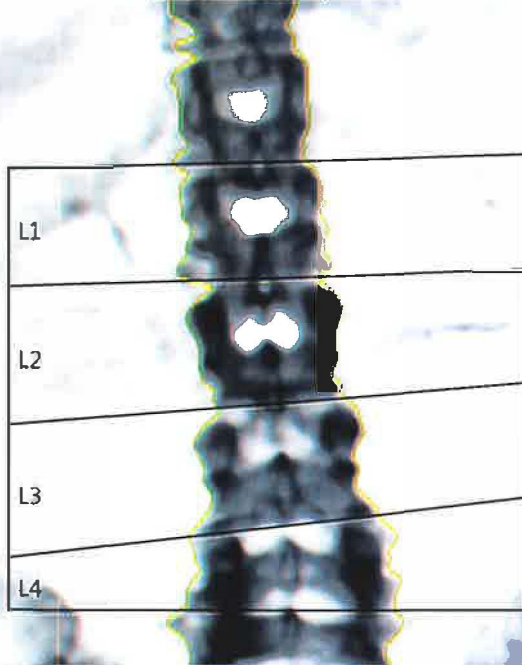

Densitometry Ref: L2-L4 (BMD)

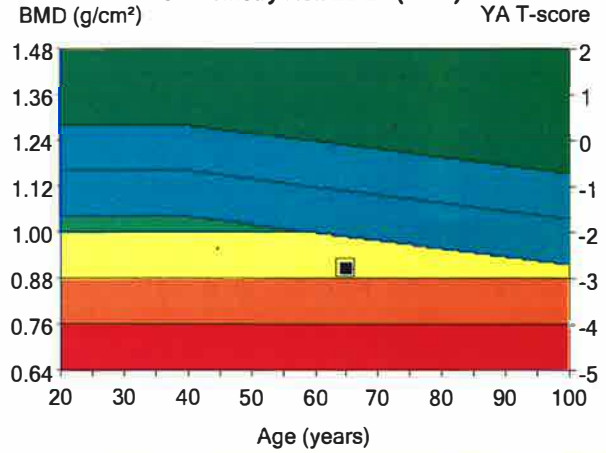

Region	<sup>1</sup>	<sup>2</sup>		<sup>3</sup>
	BMD (g/cm <sup>2</sup> )	Young-Adult (%)	T-score	Age-Matched Z-score
L1	0.783	67	-3.1	-2.0
L2	0.945	76	-2.5	-1.4
L3	0.868	70	-3.1	-2.0
L4	0.904	73	-2.8	-1.7
L1-L2	0.866	72	-2.8	-1.7
L1-L3	0.867	72	-2.9	-1.8
L1-L4	0.876	72	-2.9	-1.8
L2-L3	0.904	73	-2.8	-1.7
L2-L4	0.904	73	-2.8	-1.7
L3-L4	0.885	71	-3.0	-1.9

Image not for diagnosis

Printed: 23/04/2018 8:57:29 AM (13.60)76:3.00:50.03:12.0 0.00:7.86 0.60x1.05

17.9:%Fat=8.0%

0.00:0.00 0.00:0.00

Verify bone is centered and there is sufficient tissue next to bone.

Filename: elz17p6nkc.dfx

Scan Mode: Standard 37.0 µGy

1 - Statistically 68% of repeat scans fall within 1SD ( $\pm 0.010$  g/cm<sup>2</sup> for AP Spine L2-L4)

2 - Australia (Combined Geelong/Lunar) (ages 20-40) AP Spine Reference Population (v112)

3 - Matched for Age, Weight (males 25-100 kg), Ethnic

11 - World Health Organization - Definition of Osteoporosis and Osteopenia for Caucasian Women: Normal = T-score at or above -1.0 SD; Osteopenia = T-score between -1.0 and -2.5 SD; Osteoporosis = T-score at or below -2.5 SD; (WHO definitions only apply when a young healthy Caucasian Women reference database is used to determine T-scores.)

