

# ALFRED IMAGING ASHFIELD

357 LIVERPOOL ROAD  
ASHFIELD, NSW 2131

<b>Patient:</b>	MICHAEL	<b>Facility ID:</b>	
<b>Birth Date:</b>	64.8 years 168.1 cm	<b>Referring Physician:</b>	M S
<b>Height / Weight:</b>	58.0 kg Male	<b>Measured:</b>	23/04/2018 8:58:28 AM (13.60)
<b>Sex / Ethnic:</b>		<b>Analyzed:</b>	23/04/2018 8:58:37 AM (13.60)

Left Forearm Bone Density

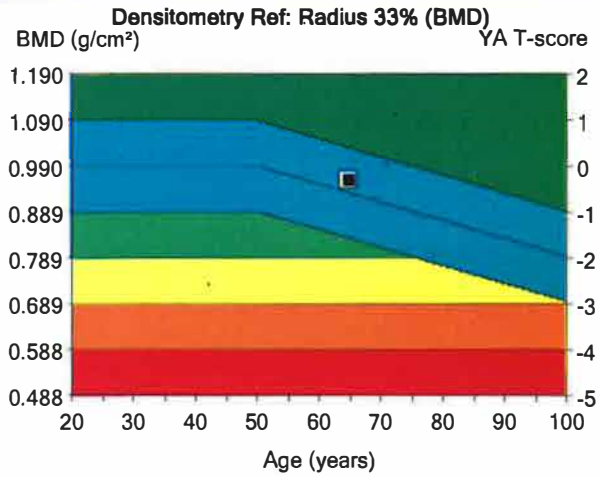
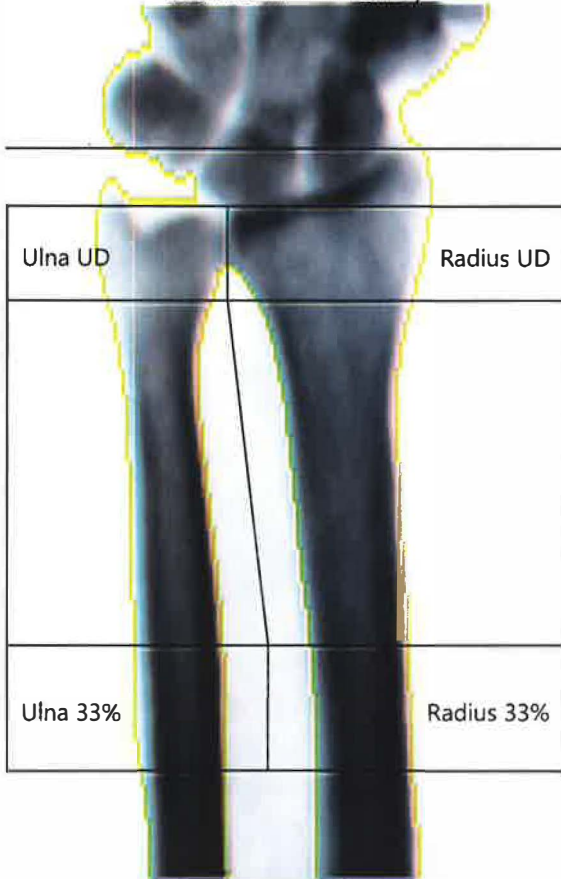

Region	1	2		3
	BMD (g/cm <sup>2</sup> )	Young-Adult (%)	T-score	Age-Matched Z-score
Radius UD	0.550	106	0.6	1.2
Ulna UD	0.369	-	-	-
Radius 33%	0.958	97	-0.3	0.3
Ulna 33%	0.871	-	-	-
Both UD	0.478	-	-	-
Both 33%	0.915	-	-	-
Radius Total	0.740	98	-0.2	0.4
Ulna Total	0.655	-	-	-
Both Total	0.704	-	-	-

Image not for diagnosis

Printed: 23/04/2018 8:59:01 AM (13.60)76:0.15:50.03:12.0 0.00:6.20 0.60x1.05

4.5:%Fat=10.3%

0.00:0.00 0.00:0.00

Forearm Length: 26.9 cm

Filename: elzl7p6nkc.dfx

Scan Mode: Standard;Not seated 2.0 µGy

1 - Statistically 68% of repeat scans fall within 1SD ( $\pm 0.020$  g/cm<sup>2</sup> for Left Forearm Radius 33%)

2 - Australia (Combined Geelong/Lunar) (ages 20-40) Forearm Reference Population (v112)

3 - Matched for Age, Ethnic

9 - Lunar calibration in use.

11 - World Health Organization - Definition of Osteoporosis and Osteopenia for Caucasian Women: Normal = T-score at or above -1.0 SD; Osteopenia = T-score between -1.0 and -2.5 SD; Osteoporosis = T-score at or below -2.5 SD; (WHO definitions only apply when a young healthy Caucasian Women reference database is used to determine T-scores.)

